3

Far out to sea

Berg's Concert Series

THE CARAVAN NO. 102

(ORIENTAL PICTURES)

Gaston Borch

Piano

Mod to

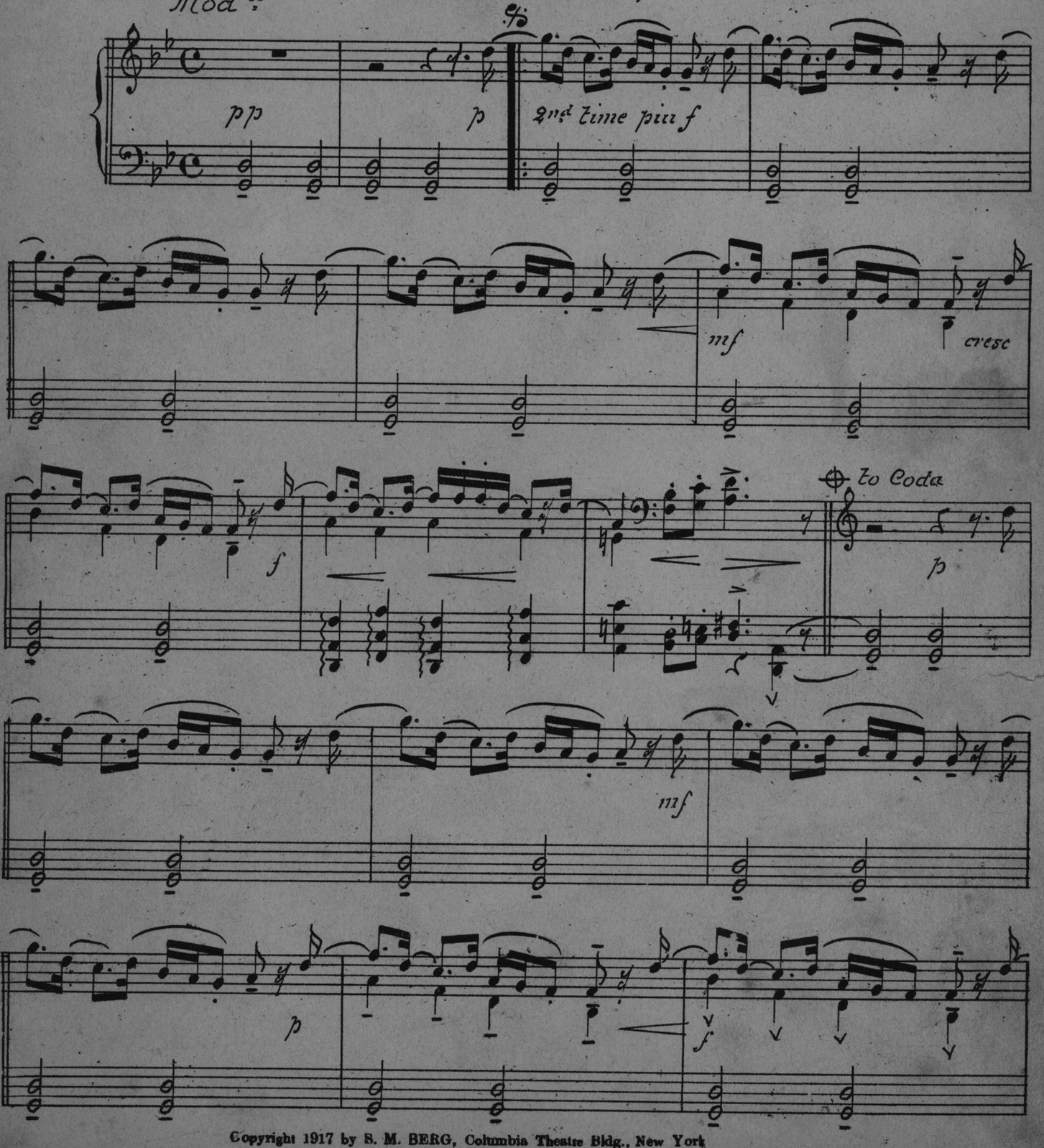

Copyright 1917 by S. M. BERG, Columbia Theatre Bldg., New York
International Copyright Secured.

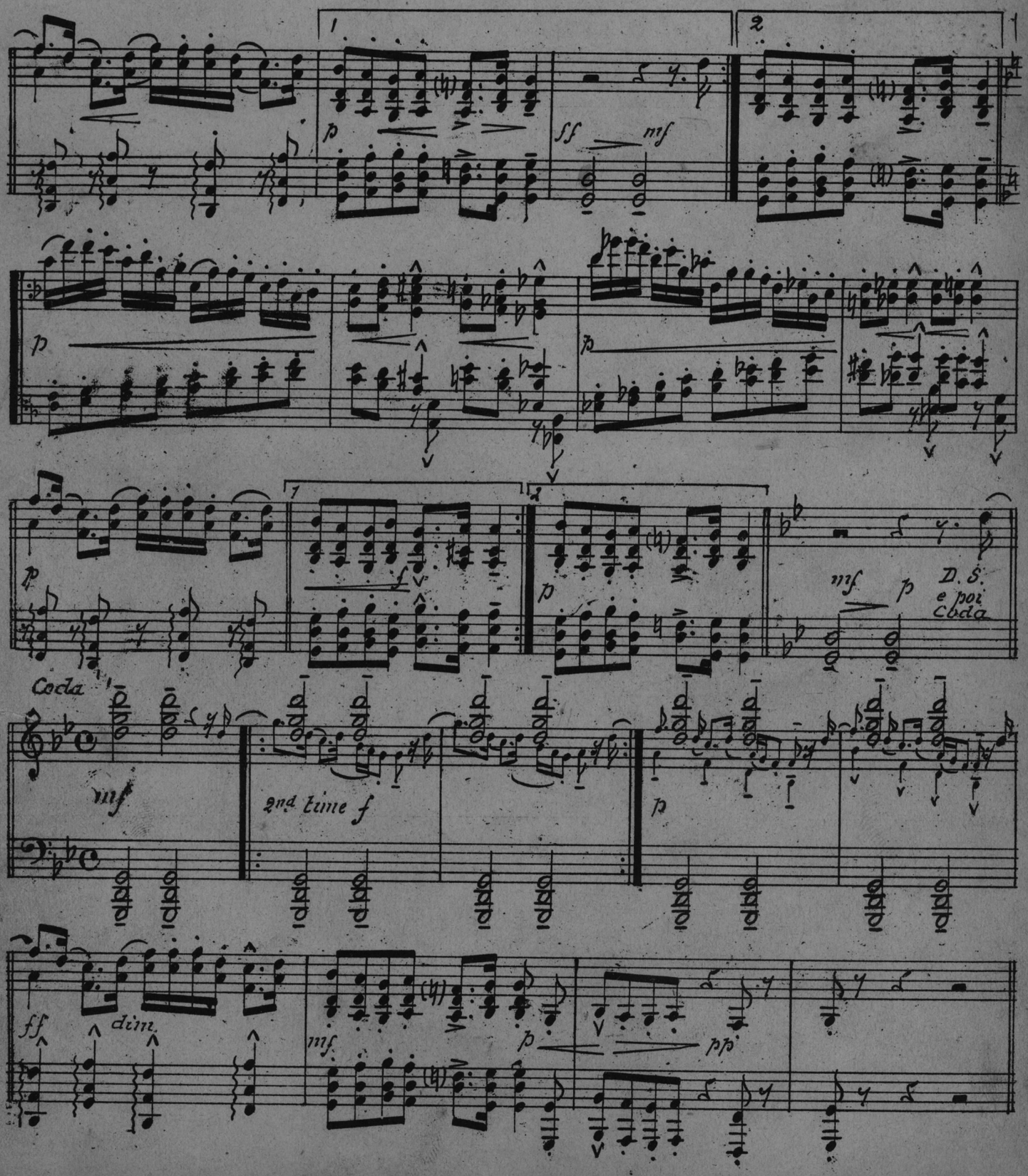

p
ff
mf
p
p
p
f
p
mf
p
D. S.
e poi
Coda
Coda
mf
2nd time f
p
ff
dim.
mf
p
pp

Berg's Concert Series

THE CARAVAN NO. 102

(ORIENTAL PICTURES)

Gaston Borch

Flute

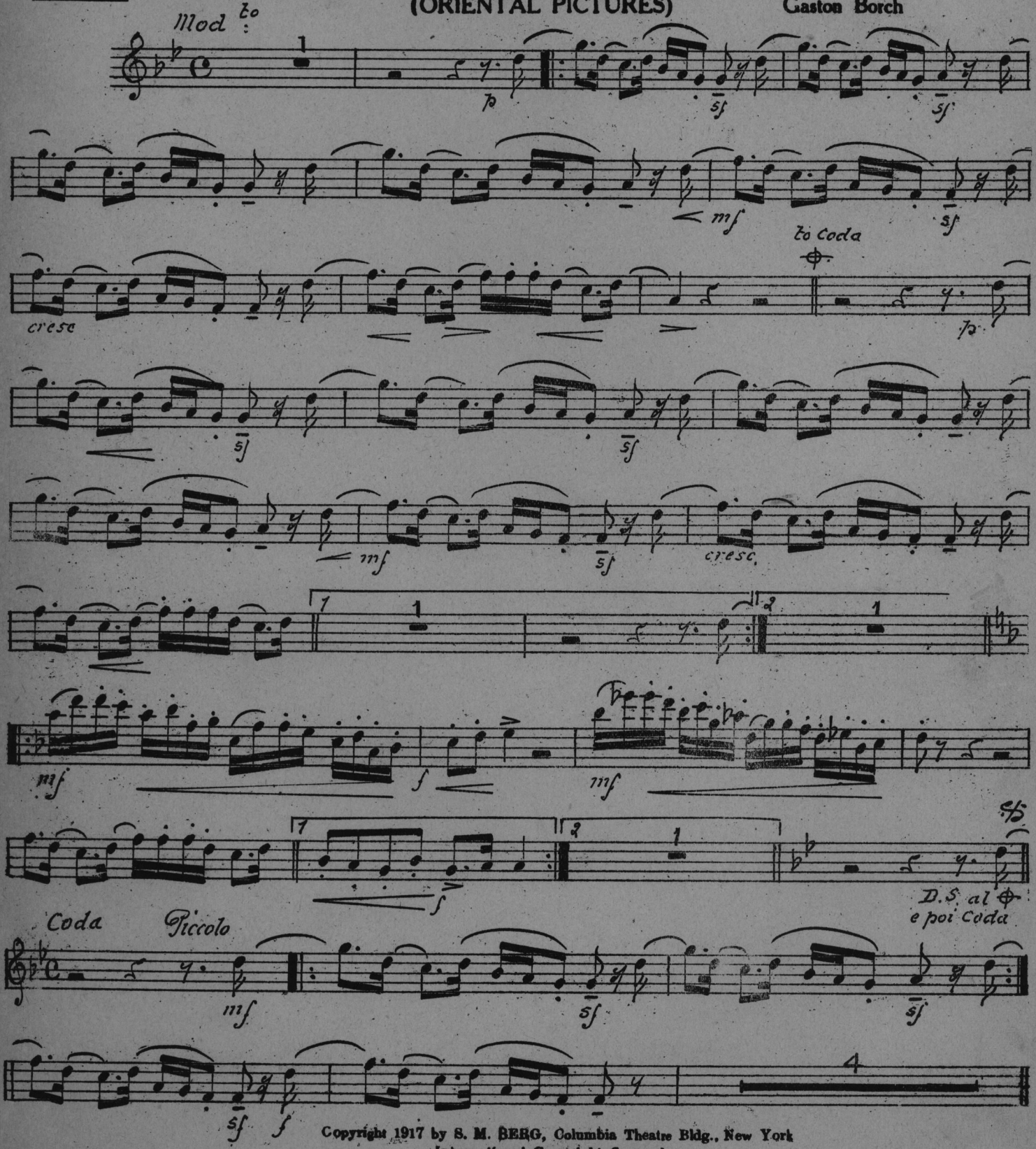

Copyright 1917 by S. M. BERG, Columbia Theatre Bldg., New York
International Copyright Secured.

Berg's Concert Series

THE CARAVAN NO. 102

(ORIENTAL PICTURES)

Gaston Borch

Oboe

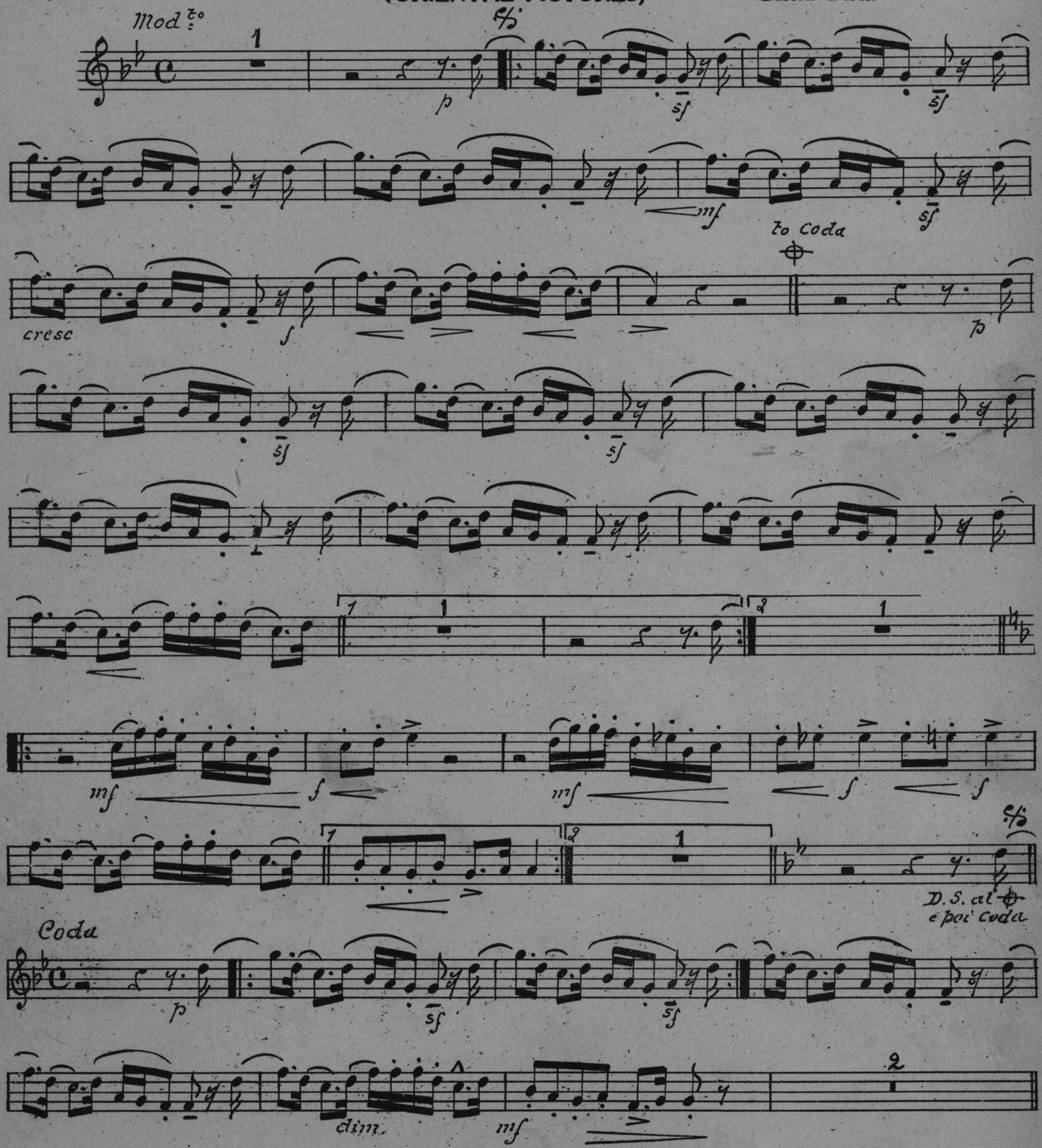

Copyright 1917 by S. M. BERG, Columbia Theatre Bldg., New York
International Copyright Secured.

Berg's Concert Series

Bassoon

THE CARAVAN NO. 102

(ORIENTAL PICTURES)

Gaston Borch

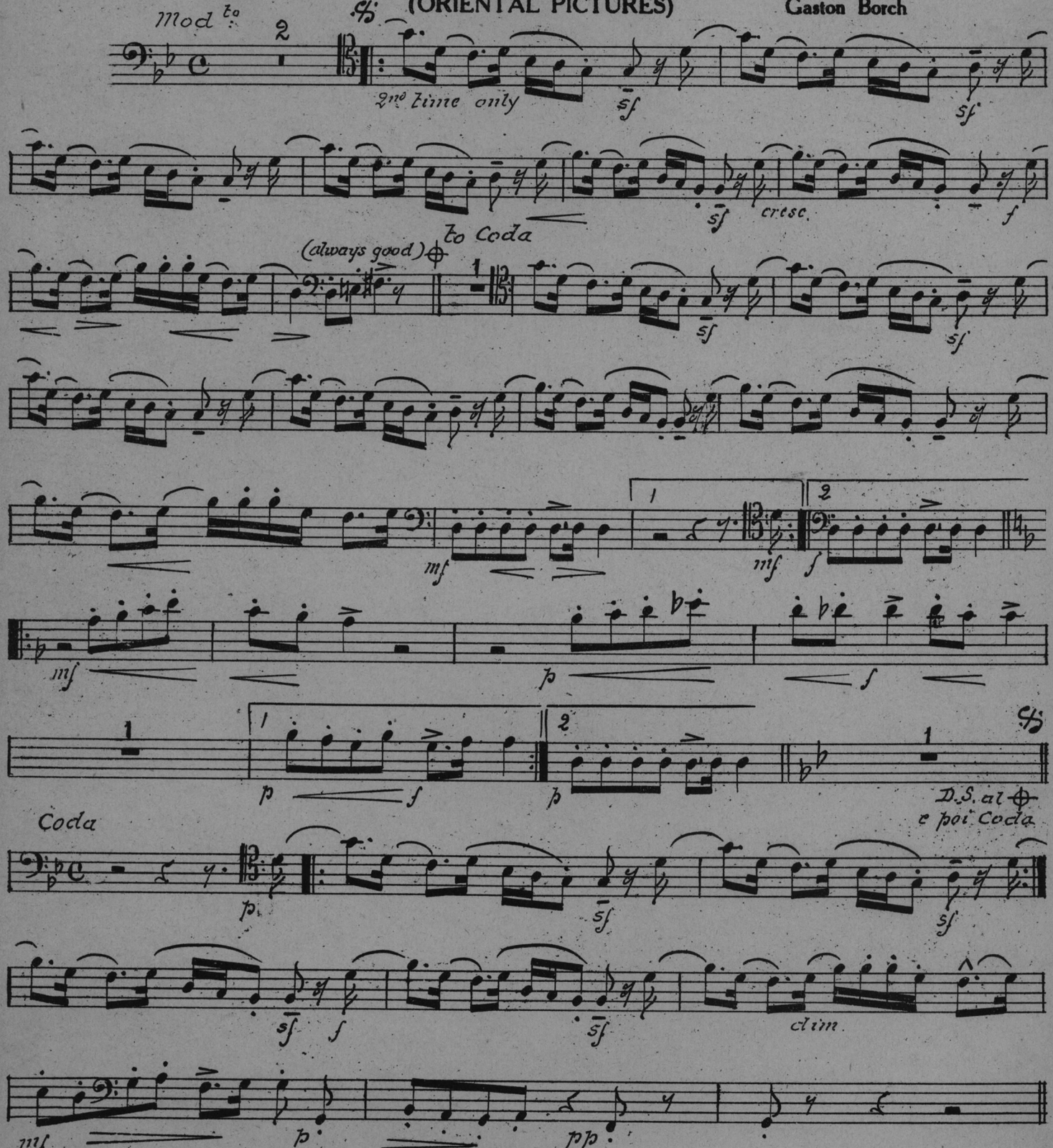

Copyright 1917 by S. M. BERG, Columbia Theatre Bldg., New York
International Copyright Secured.

as the horn

Berg's Concert Series

THE CARAVAN NO. 102

(ORIENTAL PICTURES)

Gaston Borch

Clarinets in B♭

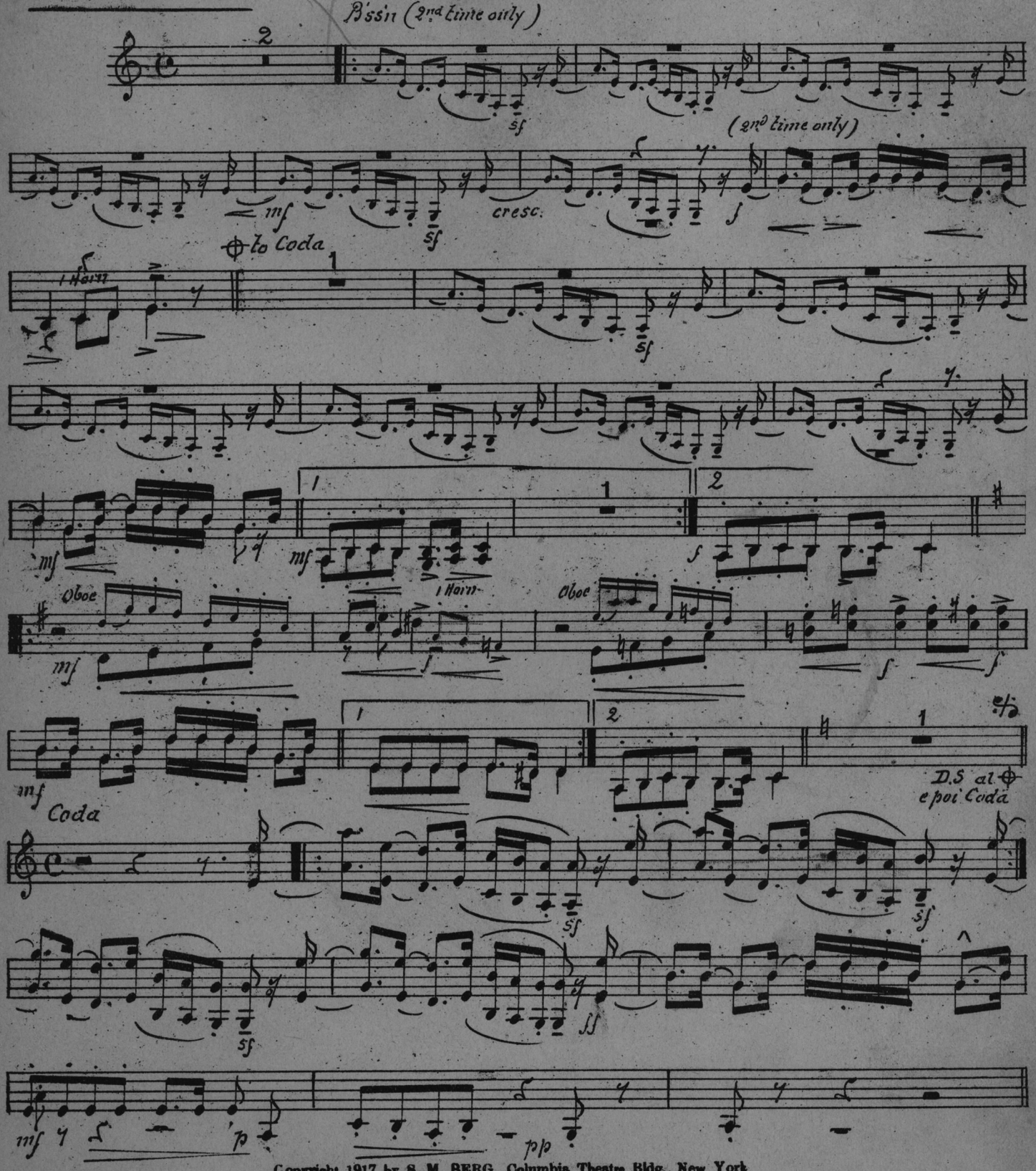

Copyright 1917 by S. M. BERG, Columbia Theatre Bldg., New York
International Copyright Secured.

Berg's Concert Series

THE CARAVAN NO. 102

(ORIENTAL PICTURES)

Gaston Borch

2nd Clarinet in B♭

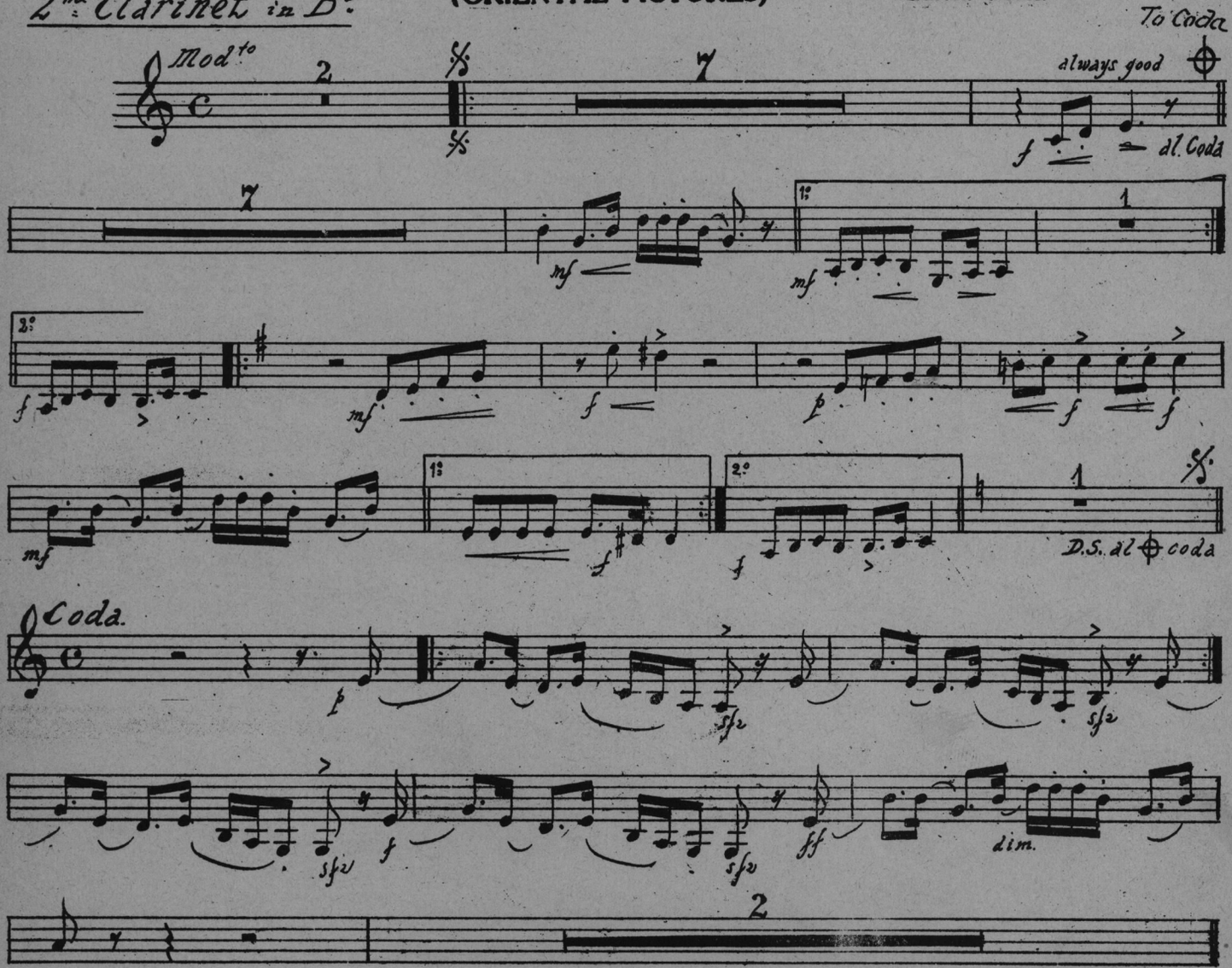

Copyright 1917 by S. M. BERG, Columbia Theatre Bldg., New York
International Copyright Secured.

Berg's Concert Series

THE CARAVAN NO. 102

(ORIENTAL PICTURES)

Gaston Borch

Cornets in B♭

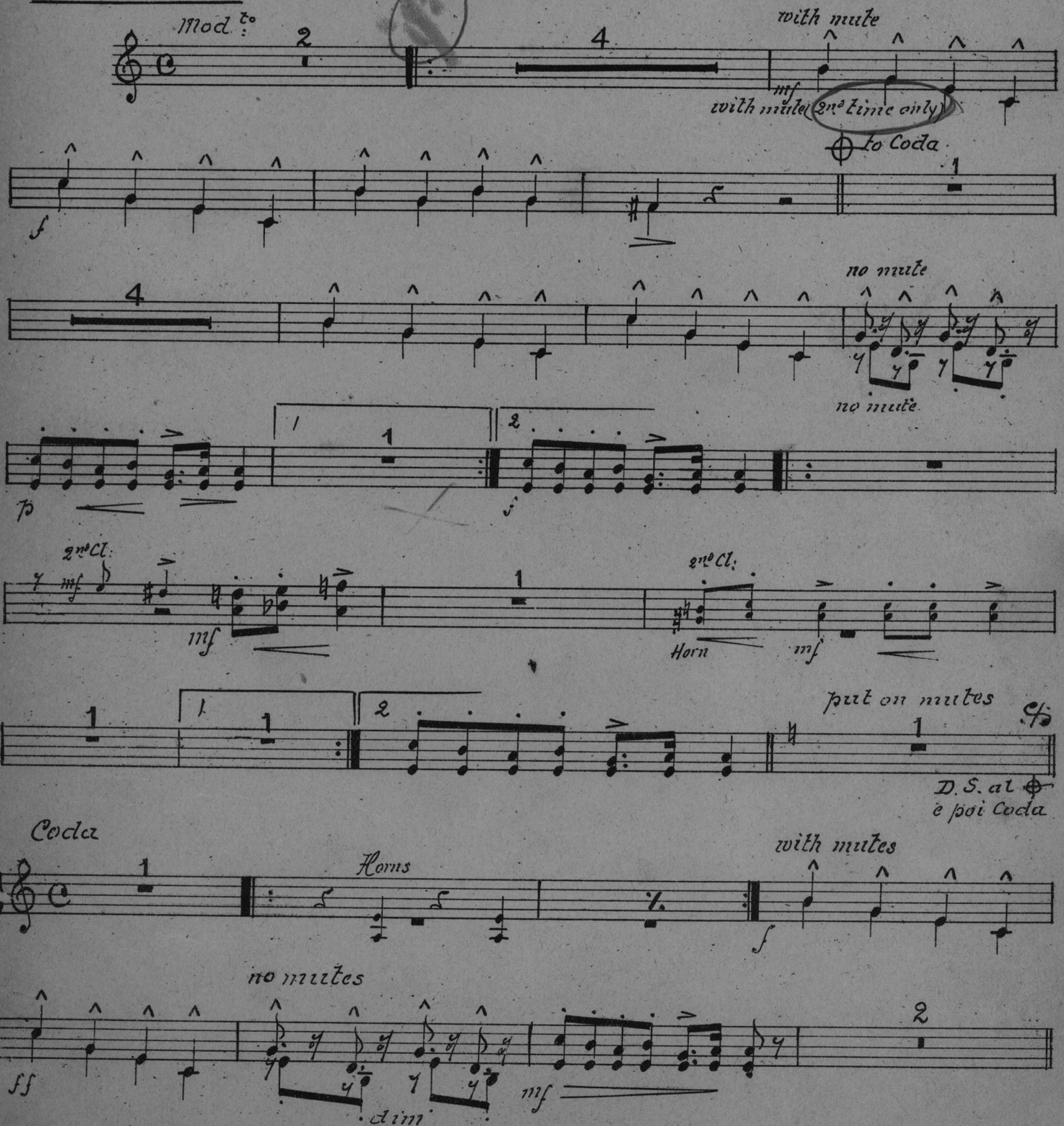

Copyright 1917 by S. M. BERG, Columbia Theatre Bldg., New York
International Copyright Secured.

Berg's Concert Series

THE CARAVAN NO. 102

(ORIENTAL PICTURES)

Gaston Borch

Horns in F

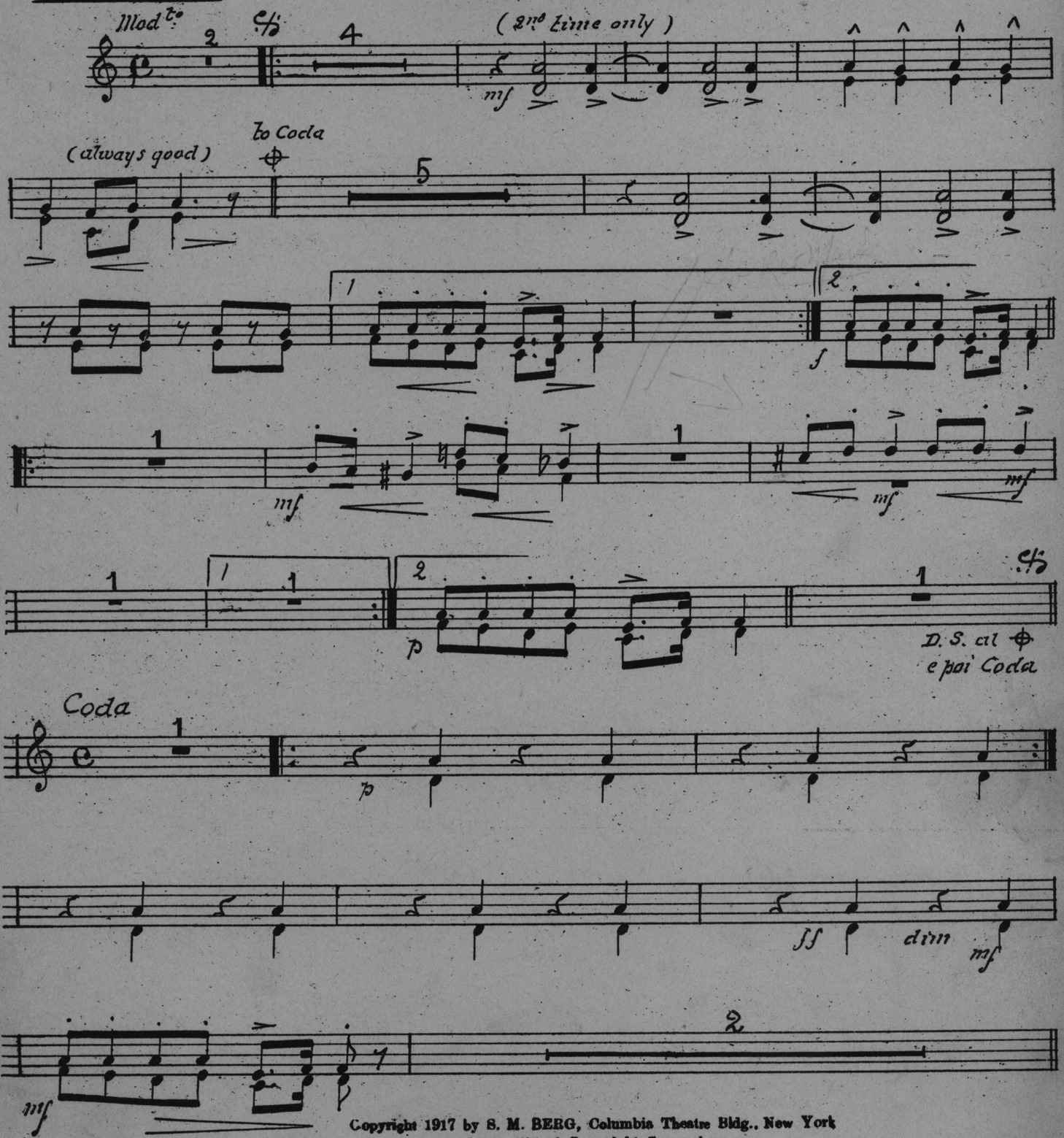

Copyright 1917 by S. M. BERG, Columbia Theatre Bldg., New York
International Copyright Secured.

Oriental Theme next

Berg's Concert Series

THE CARAVAN NO. 102

(ORIENTAL PICTURES)

Gaston Borch

Trombone

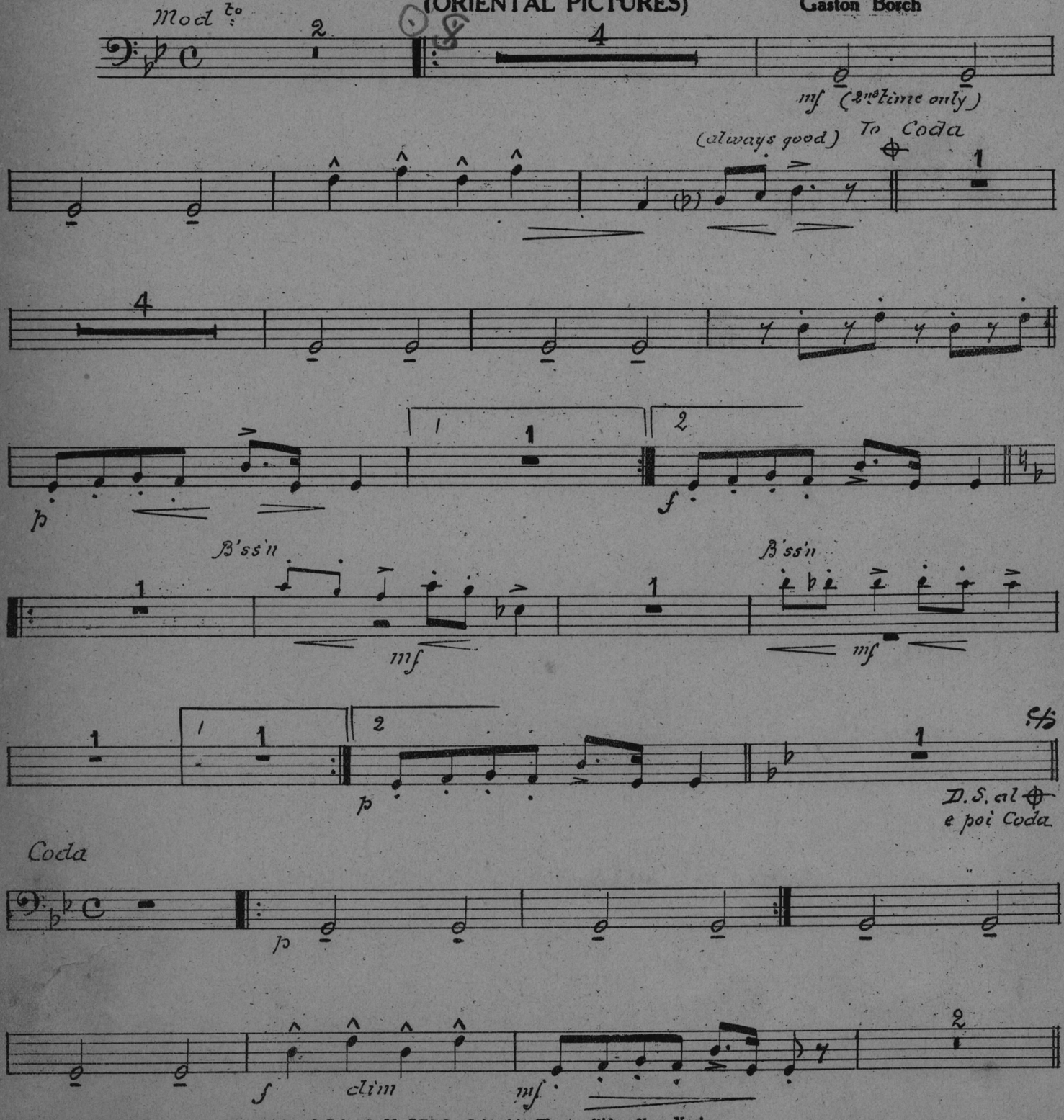

Copyright 1917 by S. M. BERG, Columbia Theatre Bldg., New York
International Copyright Secured.

Berg's Concert Series

THE CARAVAN NO. 102

Drums & Tympani S.-A

(ORIENTAL PICTURES)

Gaston Borch

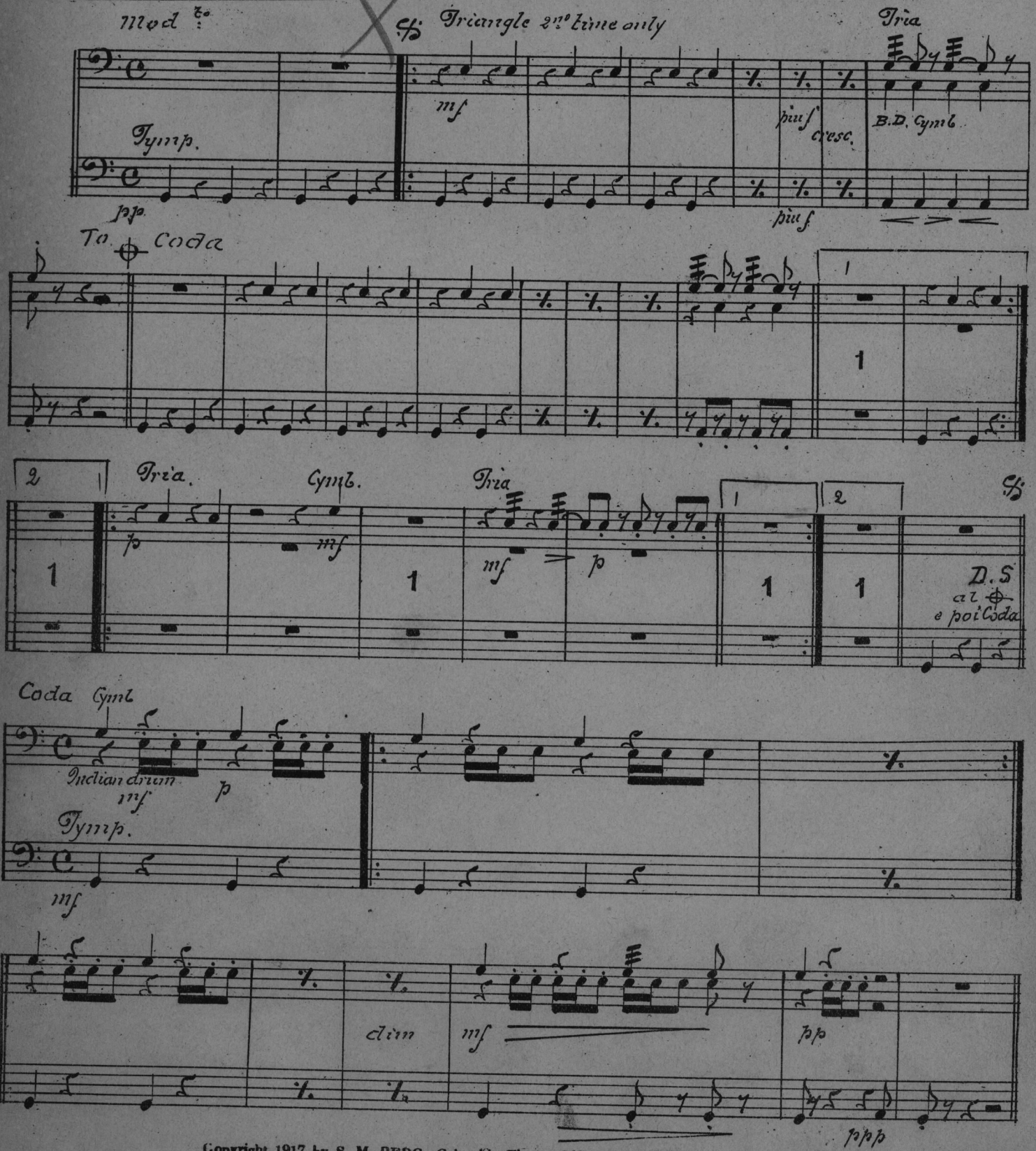

Copyright 1917 by S. M. BERG, Columbia Theatre Bldg., New York
International Copyright Secured

Berg's Concert Series

THE CARAVAN NO. 102

(ORIENTAL PICTURES)

Gaston Borch

1st Violin

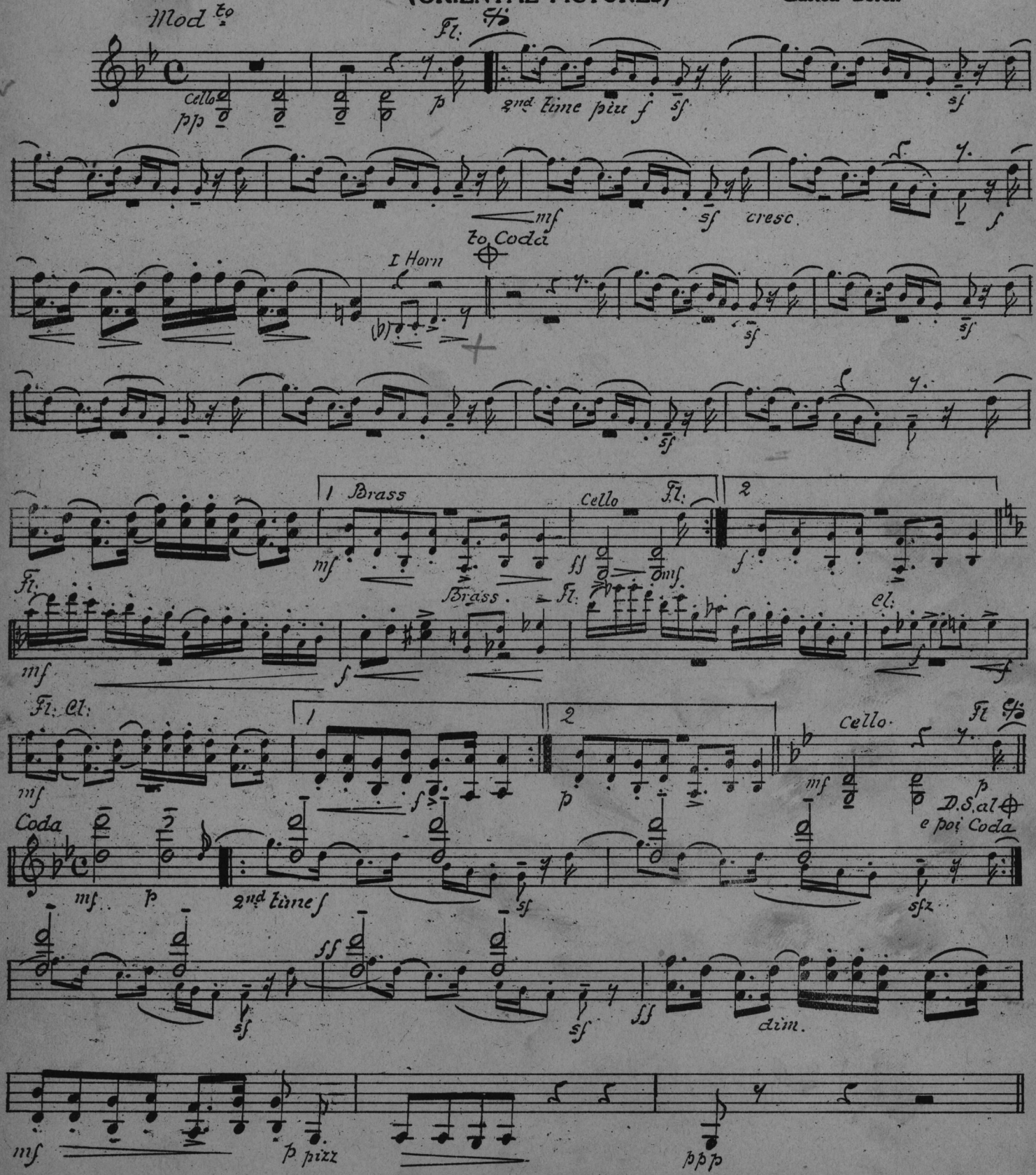

Copyright 1917 by S. M. BERG, Columbia Theatre Bldg., New York
International Copyright Secured.

Berg's Concert Series

THE CARAVAN NO. 102

(ORIENTAL PICTURES)

Gaston Borch

1st Violin

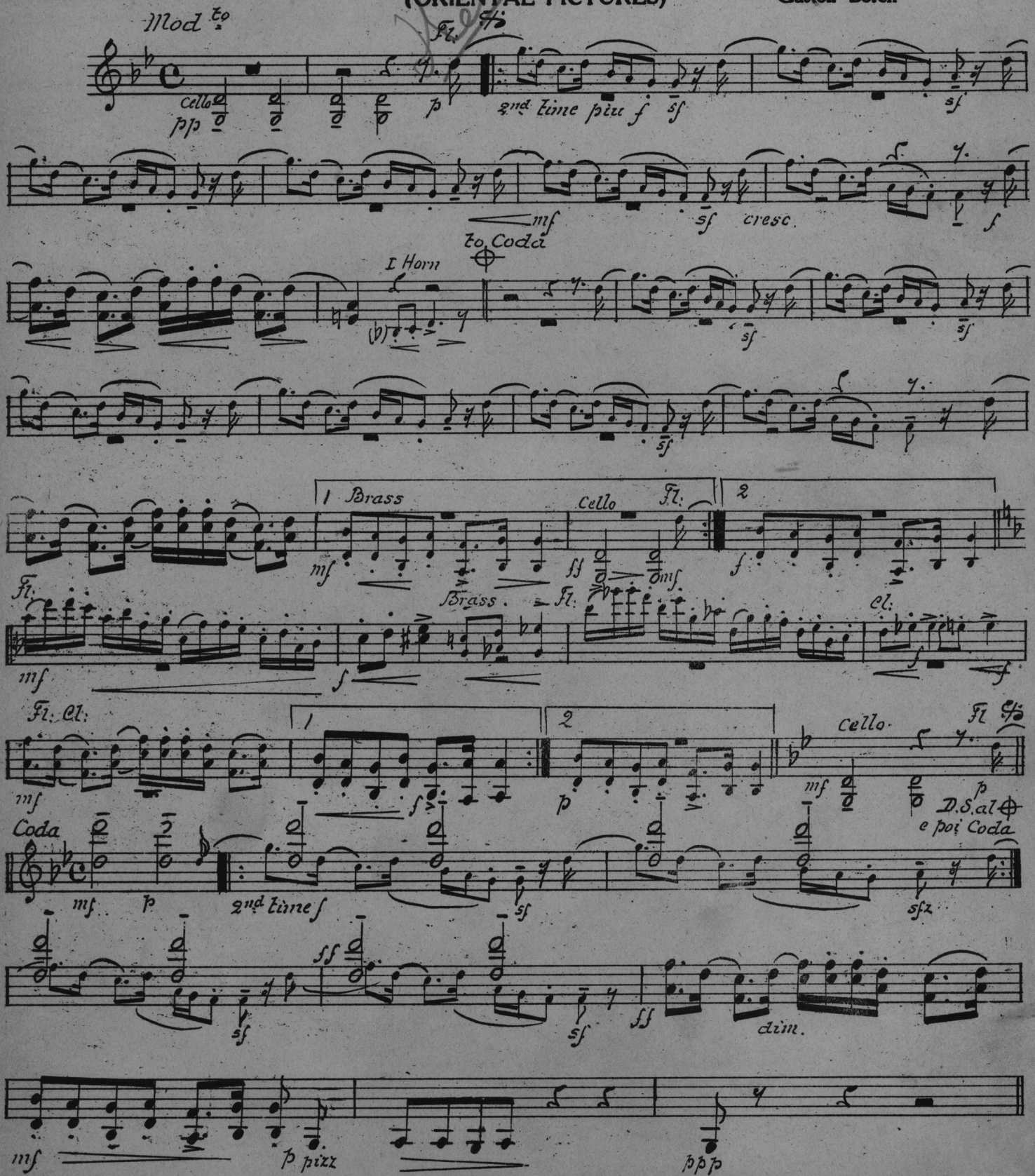

Copyright 1917 by S. M. BERG, Columbia Theatre Bldg., New York
International Copyright Secured.

Berg's Concert Series

THE CARAVAN NO. 102

(ORIENTAL PICTURES)

Gaston Borch

2nd Violin

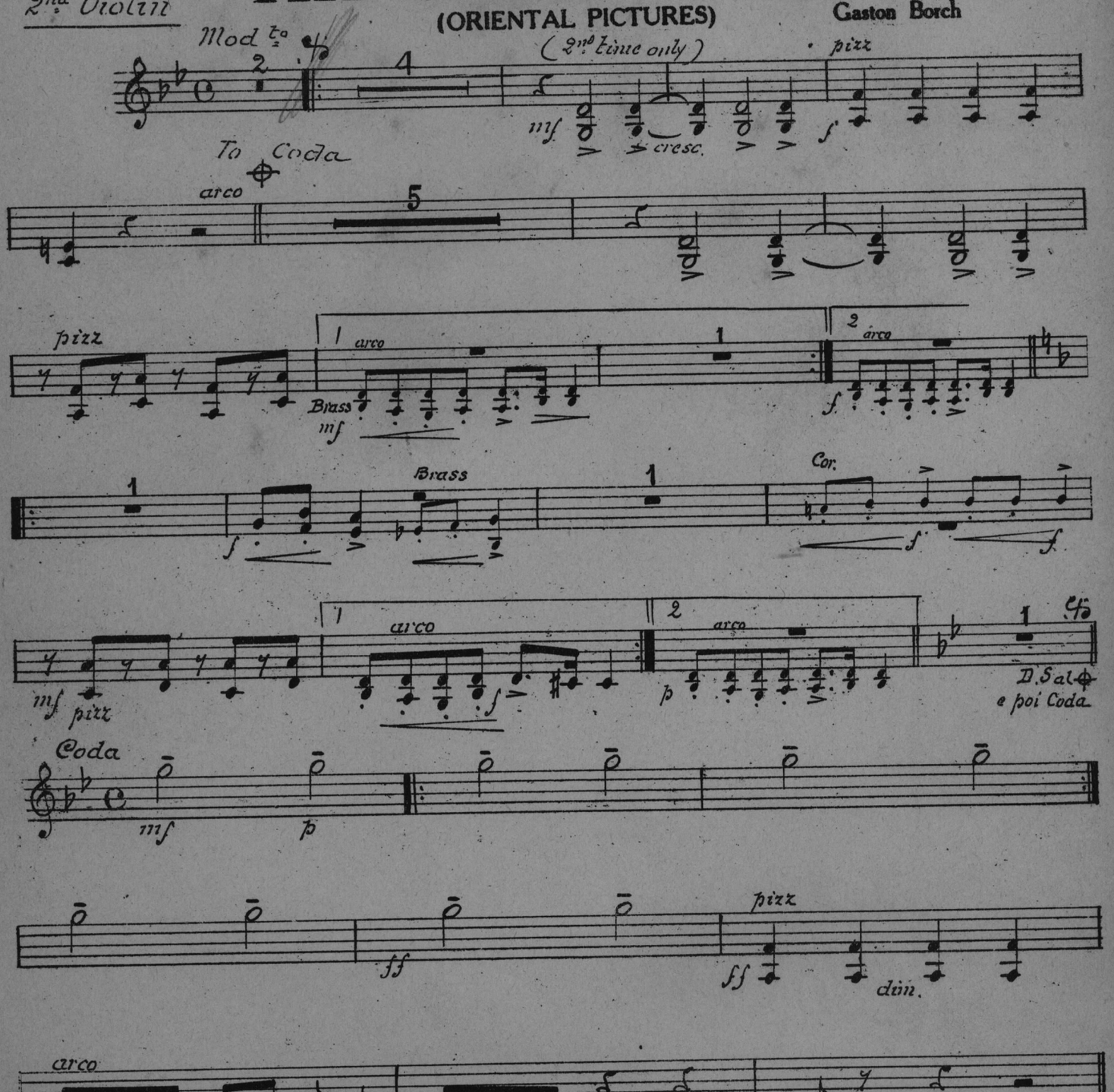

Copyright 1917 by S. M. BERG, Columbia Theatre Bldg., New York
International Copyright Secured.

Berg's Concert Series

THE CARAVAN NO. 102

(ORIENTAL PICTURES)

Gaston Borch

Viola

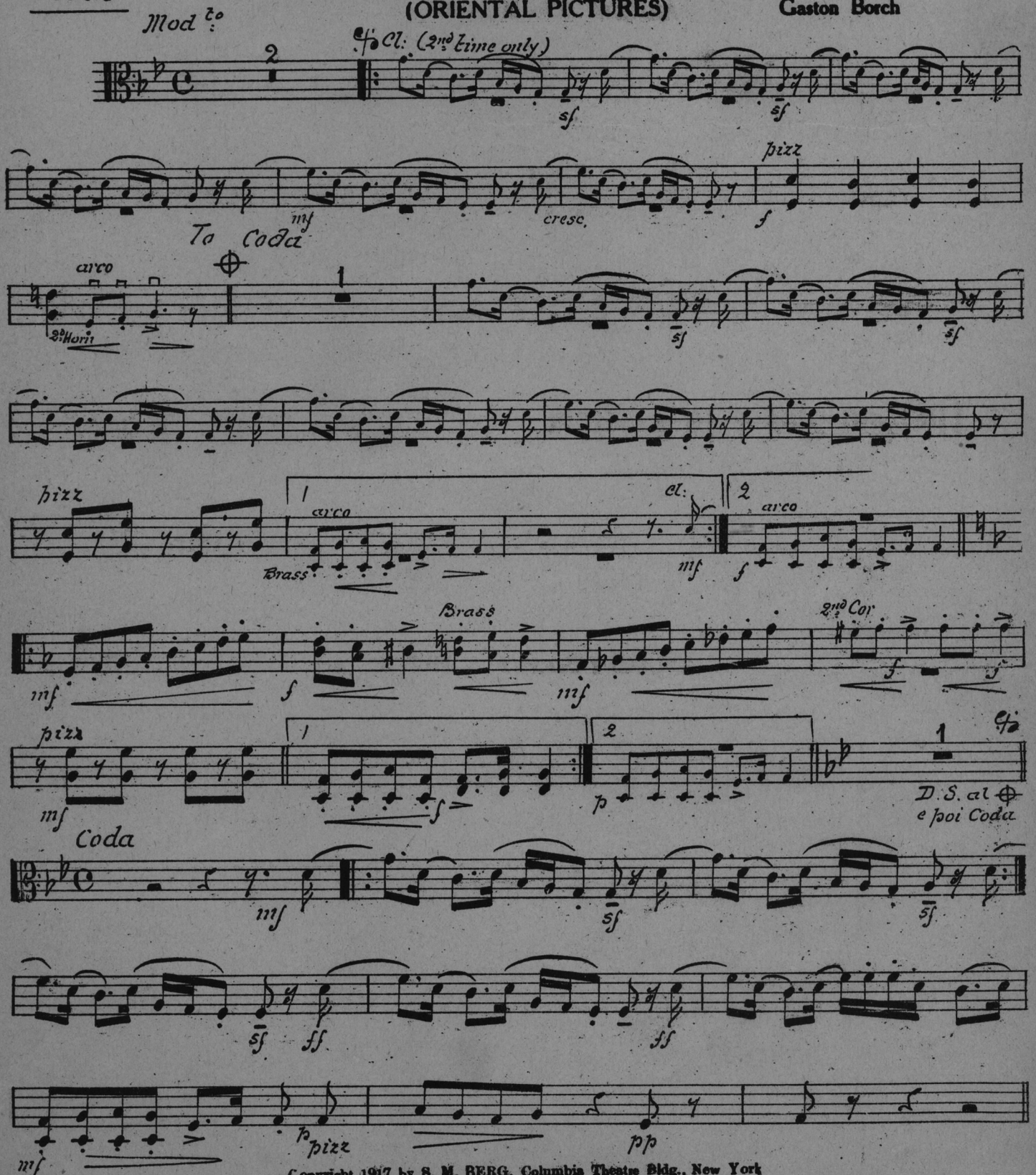

Copyright 1917 by S. M. BERG, Columbia Theatre Bldg., New York
International Copyright Secured

Berg's Concert Series

THE CARAVAN NO. 102

(ORIENTAL PICTURES)

Gaston Borch

Cello

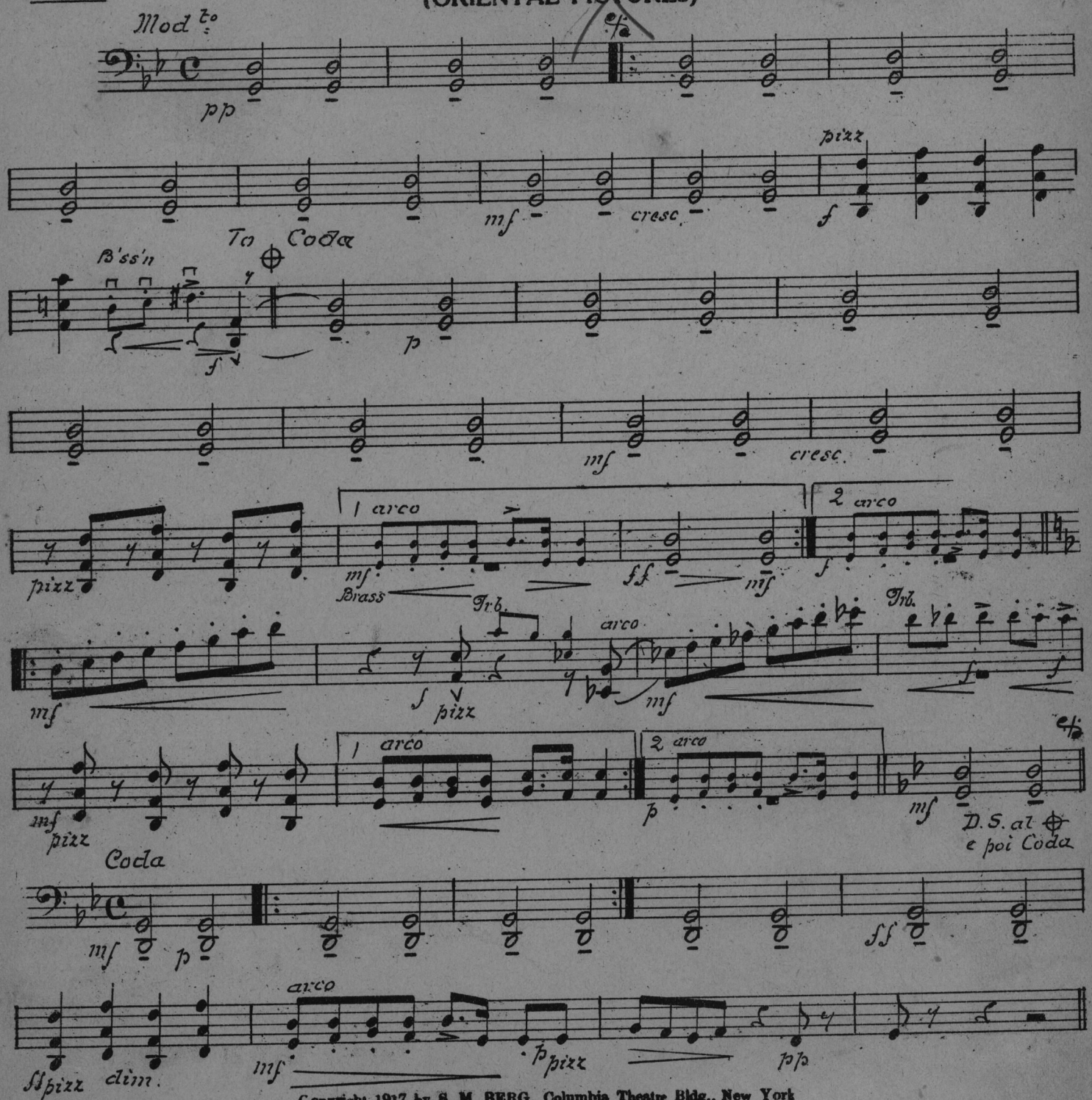

Copyright 1917 by S. M. BERG, Columbia Theatre Bldg., New York
International Copyright Secured

Berg's Concert Series

THE CARAVAN No. 102

(ORIENTAL PICTURES)

Gaston Borch

Bass

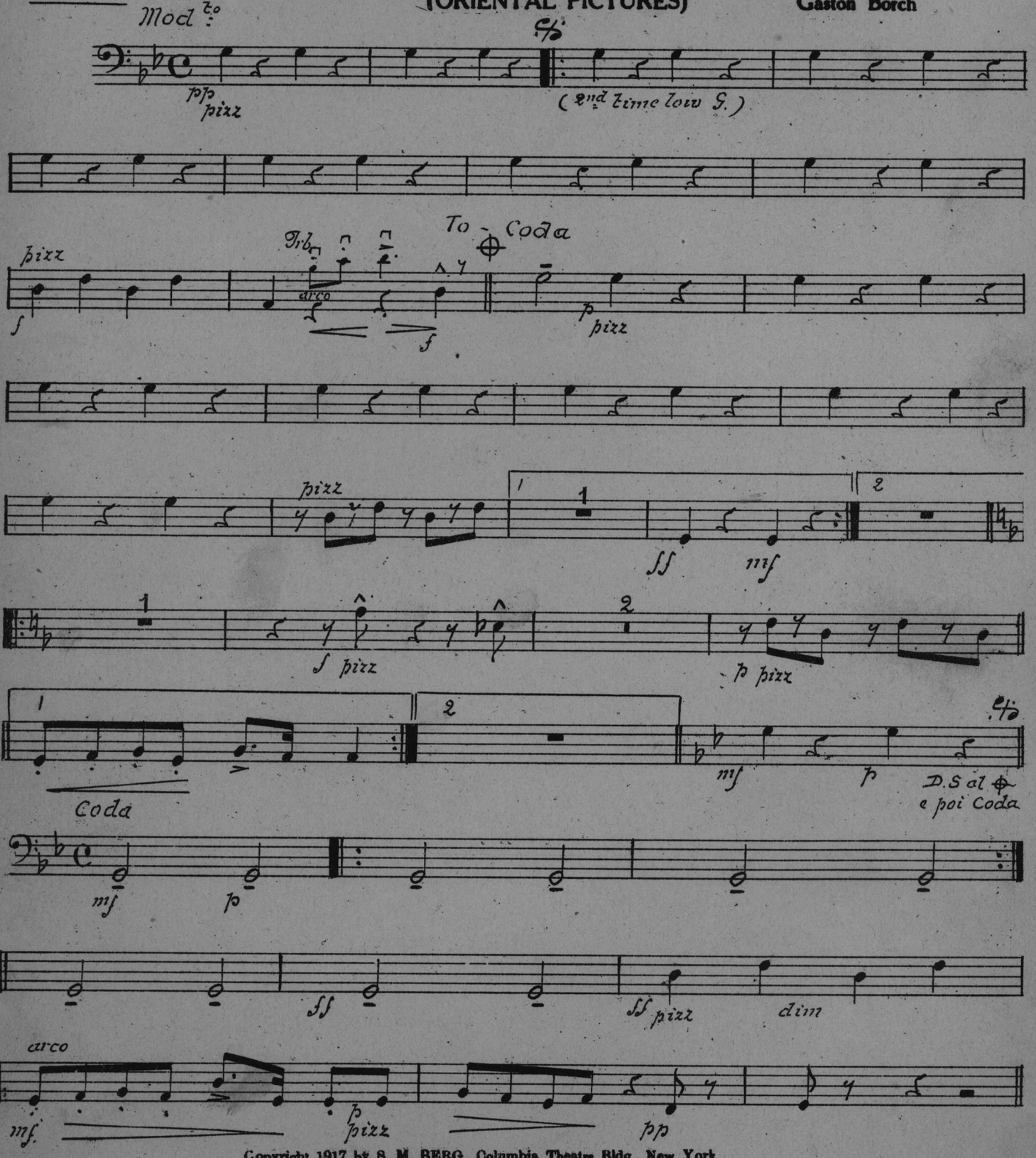

Copyright 1917 by S. M. BERG, Columbia Theatre Bldg., New York
International Copyright Secured.